

PLAT OF VACATION

A PART OF BLOCK 2 IN ROBSON WEDDELL'S ADDITION TO OAK PARK, BEING A SUBDIVISION OF THE WEST 694 FEET OF THE WEST HALF OF THE SOUTHWEST QUARTER OF SECTION 18, TOWNSHIP 39 NORTH, RANGE 13 EAST OF THE THIRD PRINCIPAL MERIDIAN, COOK COUNTY, IL

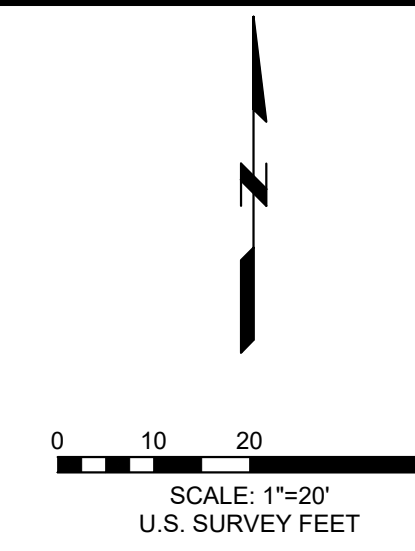

LEGEND

AREA TO BE VACATED 2,720 SQ. FT.
 NOTE: ALL PUBLIC UTILITIES SHALL BE RELOCATED BY THE VILLAGE OF OAK PARK PRIOR TO RECORDING THIS PLAT

VILLAGE BOARD CERTIFICATE

STATE OF ILLINOIS)
 COUNTY OF COOK)

APPROVED AND ACCEPTED BY THE VILLAGE BOARD OF THE VILLAGE OF OAK PARK, IL AT A MEETING HELD

THIS _____ DAY OF _____ 2025.

 PRESIDENT - VILLAGE OF OAK PARK

 PRINTED NAME

 ATTEST - CLERK - VILLAGE OF OAK PARK

 PRINTED NAME

AT&T
 APPROVED ON THIS _____ DAY OF _____ 20 ____

BY _____ TITLE _____

COMMONWEALTH EDISON COMPANY
 APPROVED ON THIS _____ DAY OF _____ 20 ____

BY _____ TITLE _____

COMCAST
 APPROVED ON THIS _____ DAY OF _____ 20 ____

BY _____ TITLE _____

SURVEYOR'S CERTIFICATE

STATE OF ILLINOIS)
 COUNTY OF COOK)

I, THE UNDERSIGNED, AN ILLINOIS PROFESSIONAL LAND SURVEYOR, DO HEREBY CERTIFY THE PLAT HEREON WAS DRAWN UNDER MY DIRECT SUPERVISION FOR THE PURPOSE STATED HEREON

LEGAL DESCRIPTION OF 16 FOOT WIDE ALLEY TO BE VACATED

BEING A PART OF BLOCK 2 IN ROBSON WEDDELL'S ADDITION TO OAK PARK, BEING A SUBDIVISION OF THE WEST 694 FEET OF THE WEST HALF OF THE SOUTHWEST QUARTER OF SECTION 18, TOWNSHIP 39 NORTH, RANGE 13 EAST OF THE THIRD PRINCIPAL MERIDIAN, COOK COUNTY, ILLINOIS AS RECORDED ON FEBRUARY 15, 1887 AS DOCUMENT NUMBER 798586, BEING MORE PARTICULARLY DESCRIBED AS FOLLOWS:

BEGINNING AT THE SOUTHEAST CORNER OF LOT 1 IN SAID BLOCK 2, THENCE SOUTH ALONG THE WEST RIGHT OF WAY LINE OF MAPLE STREET TO THE NORTHEAST CORNER OF LOT 4 IN SAID BLOCK 2; THENCE WEST ALONG THE NORTH LINE OF SAID LOT 4 TO THE NORTHWEST CORNER THEREOF; THENCE NORTH ALONG THE EAST RIGHT OF WAY LINE OF HARLEM AVENUE TO THE SOUTHWEST CORNER OF LOT 3 IN SAID BLOCK 2, THENCE EAST ALONG THE SOUTH LINE OF LOTS 1, 2, AND 3 TO THE POINT OF BEGINNING, CONTAINING 2,720 SQUARE FEET, OR .062 ACRE MORE OR LESS.

ALL DIMENSIONS ARE SHOWN IN FEET AND DECIMAL PARTS THEREOF

FOR AND ON BEHALF OF
 FARNSWORTH GROUP, INC.
 100 WALNUT STREET, SUITE 200
 PEORIA, ILLINOIS 61602



DATE: _____
 EXP. DATE: 11-30-2026
 DESIGN FIRM REGISTRATION NO. 184-001856

BY: _____
 KENNETH J. SILVERTORN
 ILLINOIS PROFESSIONAL LAND SURVEYOR NO. 3413
 ksilvertorn@f-w.com
 www.f-w.com
 Phone : 309-689-9888

GARFIELD STREET
 (R.O.W. VARIES PUBLIC ROAD)

(R.O.W. VARIES PUBLIC ROAD)
 HARLEM AVENUE (IL RTE 43)

(R.O.W. 66' WIDE PUBLIC ROAD)
 SOUTH MAPLE AVENUE

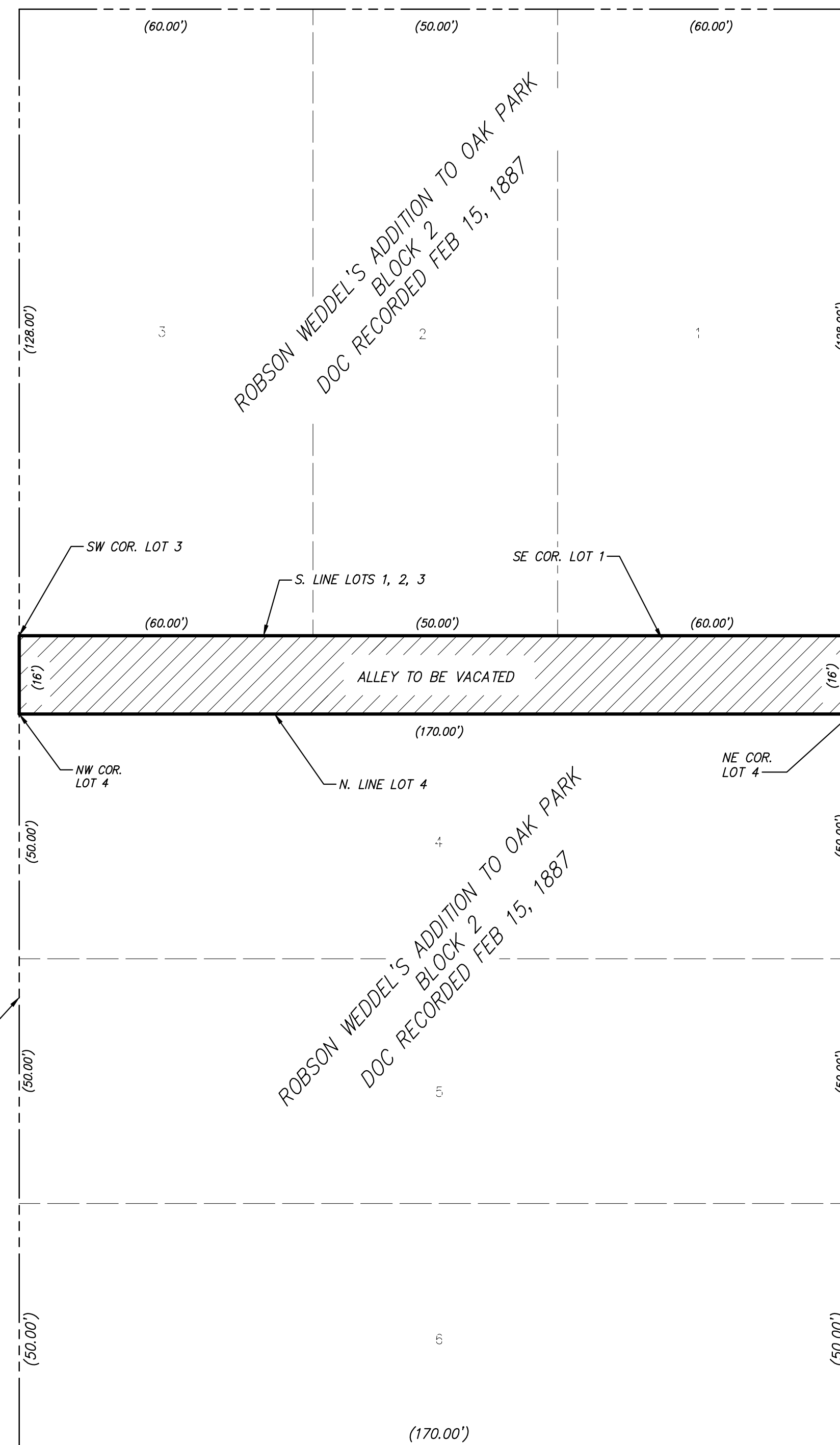

I:\gromlin_j_2024\02401802.001 - Oak Park - #445A\Survey\07_Drawings\SV_ALLEY_VACATION_EXHIBIT - 02401802.001.dwg | 7/31/2025 2:41 PM |

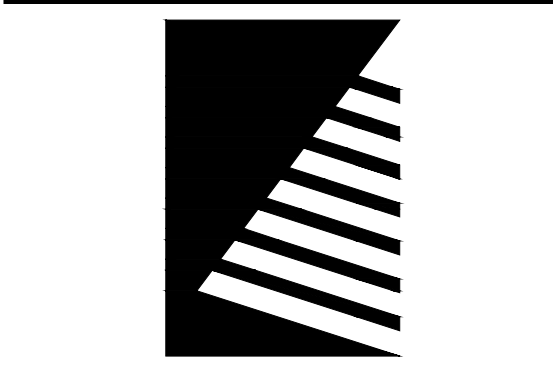

Farnsworth GROUP

100 WALNUT STREET, SUITE 200
 PEORIA, ILLINOIS 61602
 (309) 689-9888 / info@f-w.com

www.f-w.com
 Engineers | Architects | Surveyors | Scientists

ISSUE:
 # DATE: DESCRIPTION:

PROJECT:

Oak Park, Illinois

DATE: 07/31/25

DESIGNED: KJS

DRAWN: GOF

REVIEWED: PEB

FIELD BOOK NO.: CHA 200 PG 32

SHEET TITLE:

PLAT OF VACATION

SHEET NUMBER:

1

OF 1

PROJECT NO.: 02401802.001